Introduction to the work of Let's Go Zero School Council

Council Members:

Eloise Youngs, Oskar Radford, Leo Farrow, Suzi Cole-Smith, Hugh Cumberbatch, Henry Blake, Clara Penrose

At school council, we are trying to raise awareness for climate change and saving our spectacular planet. We have lots of important jobs around the school and local community. Our job means we get certain privileges such as our school council badges, our work packs (where we organise our work) and all of the activities we will tell you about soon.
Clara and Eloise

School Council Project 1:

We created the original project to tell everyone in school why plastic is bad and to encourage the use of beeswax paper.
Plastic is bad for the environment because it is non-biodegradable, made from fossil fuels, and breaks down into toxic particles that harm wildlife and ecosystems.



Leo and Suzi

Bees Wax Wraps

We hope that families will buy our wonderful bees wax wraps to reduce the amount of plastic in our school. Bees wax wraps replace single use plastic which makes it eco-friendly.
Please order packs of bees wax wraps via the office. It costs £10 per packet.
Bees wax paper is used by wrapping any food. You can mould it, wrap it and wash it but not in hot water. We will order them by 30th November. *Charlotte and Henry*



Detergent Sale

Plastic isn't the only problem, because detergent is also a sea killer. At the school council we are selling eco-friendly detergent that is made of 99.5% natural ingredients, which means that it doesn't affect the atmosphere in any bad way. Normal detergent has dangerous chemical compounds that drain into seas, rivers and lakes. This specific eco-friendly washing up liquid is made in the UK, has no streaks or residue, no sulphates or parabens, it is fully plant based and has even been approved by dermatologists.

We would love for you to buy our detergent, as it would help the environment and get us closer to our goal of zero carbon by 2030! Order through the office and bring your own reusable containers. Detergent is £1 per every 200 mil, we will be distributing this from the 7th of December, which is our school council single use plastic week.
Hugh and Oskar





Amazon Book List

It is important to educate children about the environment and how plastic can have a negative effect on the world. These books tell us about how plastic can affect sea life and other creatures and how throwaway plastic is harmful and hazardous. There are chapter books for the older children e.g. year 3,4,5 and 6 ; and picture books for the younger years e.g. reception and 2. *Leo and Suzi*

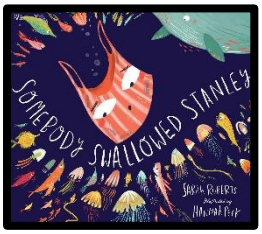

In summary…

We want you to take action:

- reduce plastic waste
- ordering and using beeswax paper and reusable plastic,
- use eco-friendly detergent,
- order books from our amazon Wishlist to educate the whole school

AND BE AGENTS OF CHANGE!

Main dates:

Order from 23rd of November via the office (see attached form)
Posters and leaflets distributed by School Council from 24th November
Beeswax paper distributed the 3/12/2026
Plastic project week beginning 7/12/26 *Clara and Eloise*